Ton Despotin

Moscow Chant
arr. S. B. Johnson

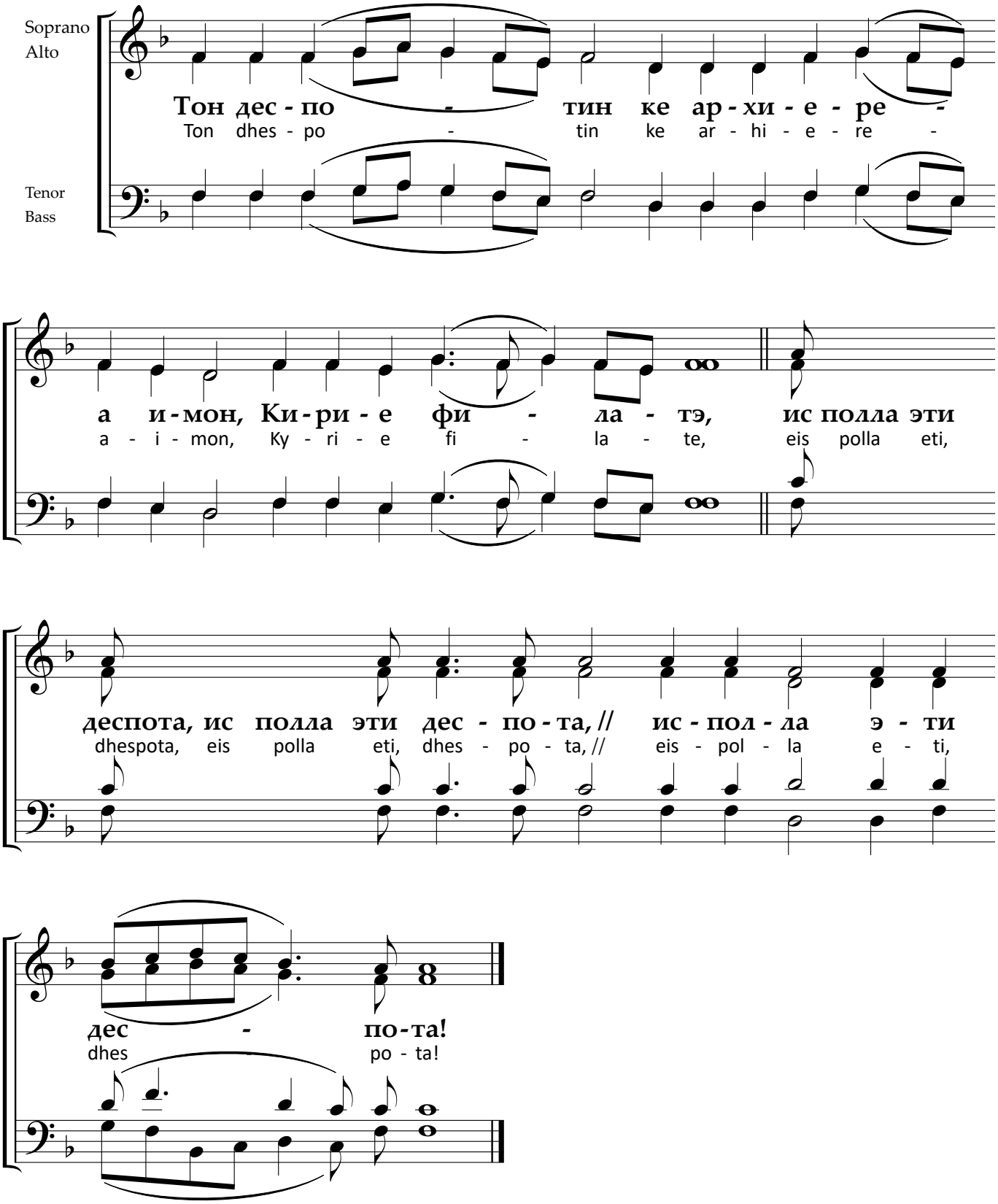

Musical setting © 2022 Fr. Simeon and Mat. Beth Johnson
Permission to copy for liturgical use only. All other rights reserved.